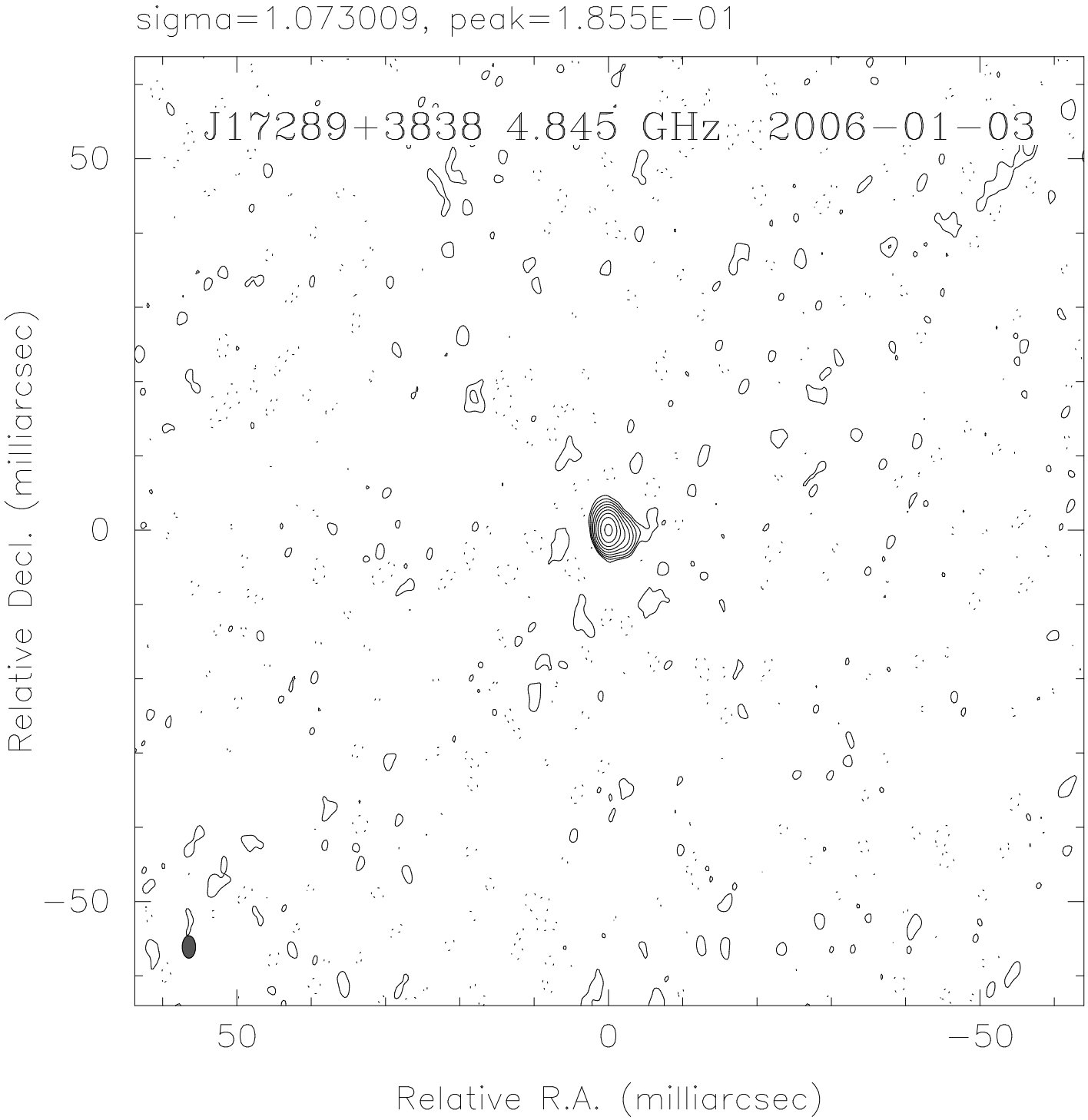
sigma=1.073009, peak=1.855E−01
J17289+3838 4.845 GHz 2006−01−03
50
0
−50
Relative Decl. (milliarcsec)
50
0
−50
Relative R.A. (milliarcsec)