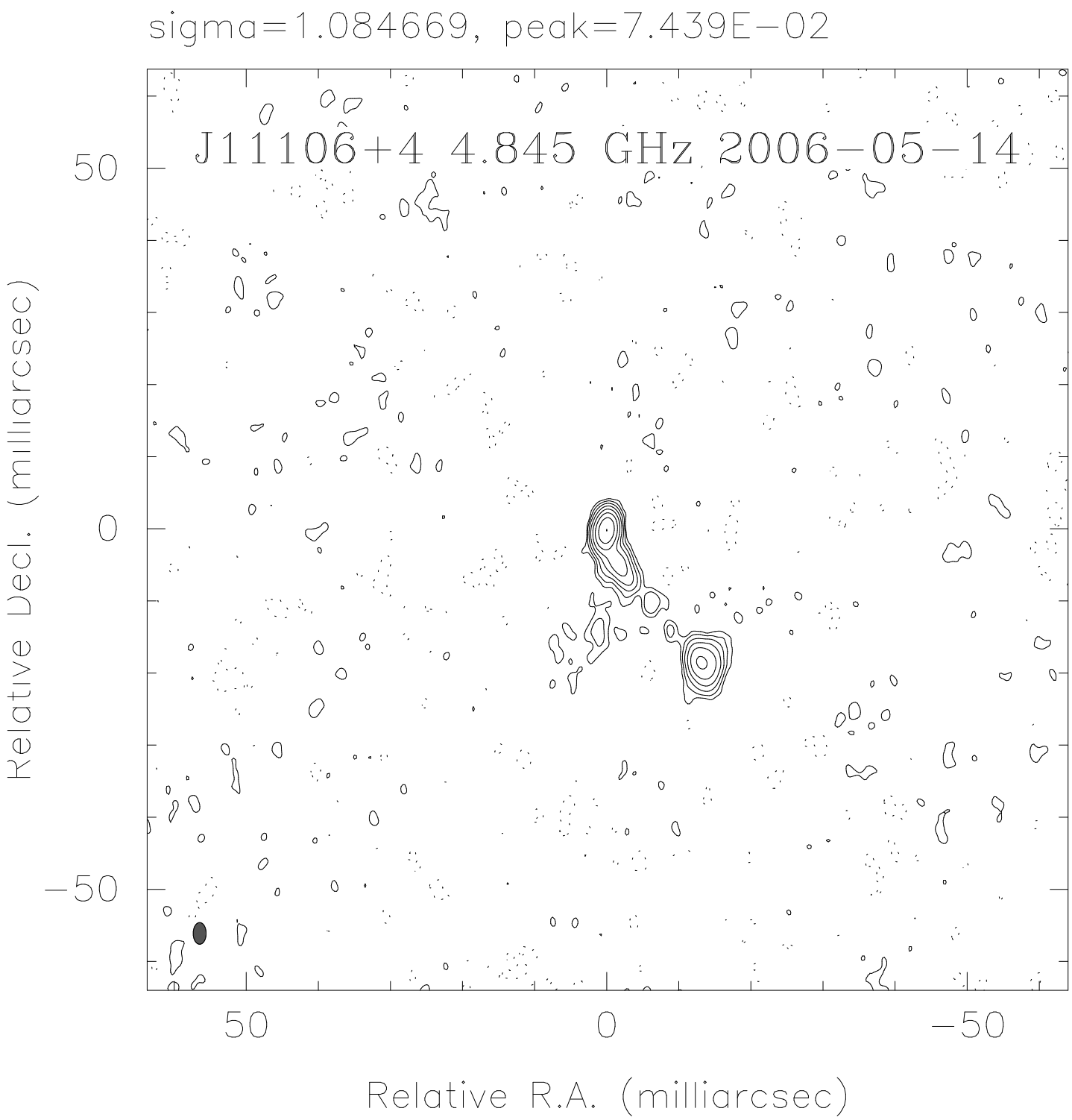
sigma=1.084669, peak=7.439E−02
J1110+4 4.845 GHz 2006−05−14
50
0
−50
Relative Decl. (milliarcsec)
50
0
−50
Relative R.A. (milliarcsec)