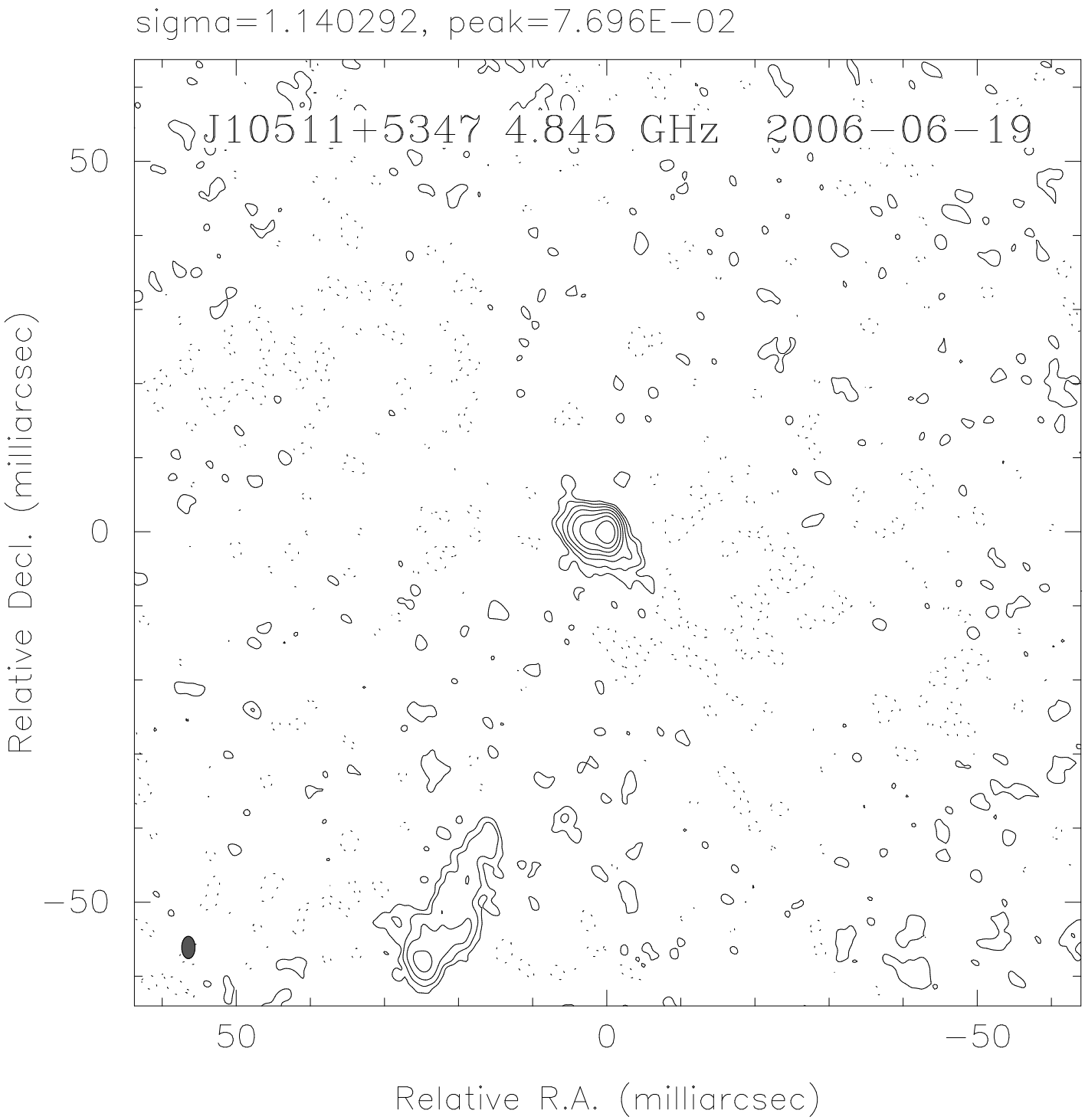
sigma=1.140292, peak=7.696E−02
J10511+5347 4.845 GHz 2006−06−19
50
0
−50
Relative Decl. (milliarcsec)
50
0
−50
Relative R.A. (milliarcsec)