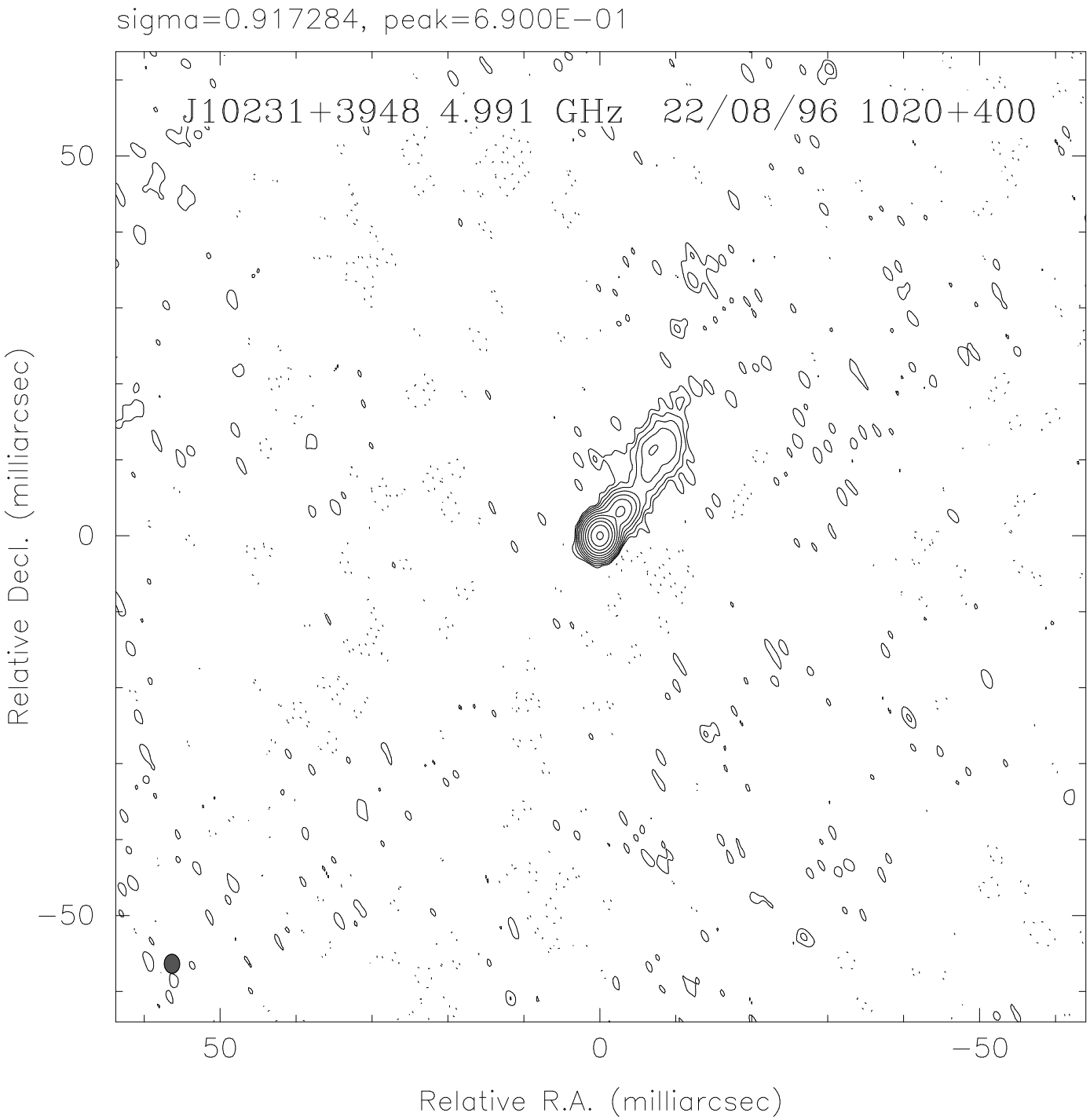
sigma=0.917284, peak=6.900E−01
J10231+3948 4.991 GHz 22/08/96 1020+400
50
0
−50
Relative Decl. (milliarcsec)
50
0
−50
Relative R.A. (milliarcsec)